

I 5878.

100 Rs.



200 of  
 Agricultural  
 Stamp duty  
 Act, 1959

Plm 12 in efs

also as amended by 1965 Stamp  
 Amendment Act VIII of 1965

443.50  
 E 4.00  
 N 2.00 = 47.50

Sub-Registrar of Alwar  
 ALWAR, RAJASTHAN

16-6-65

FILED  
 23 JAN. 1969

७००० टोला झुल्यार साथ विविध जेवना

जेवनाला आशिया

जेवनाला दाडा

श्री. कृष्ण नाम झुल्यार  
 निजं चणी चवन झुल्यार  
 लागत हिन्दू जेमा जाउपी  
 आ, जेवनासम झुपीव -  
 अशाया गाझी बोर, ठाळेरुळूर  
 आता जेवना जेमा २४ लवणा

श्री. लज्जतीबा चम झुल्यार  
 निजं यजेनादा झुल्यार झुल्यार  
 लागत हिन्दू जेमा ब्रवभास  
 आ, अशाया गाझीबोर, ठाळूरु  
 आता जेवना जेमा २४ लवणा

रुआ बाबुद्विद्वान सुखेव जया पात्रि आता सुख-  
 चावनाउगदि कसुसुव गाझीबा इलजमेते सुखदि परवसु २५२  
 निजमेतेर गाव विविध जेवनाला पुत्र अदि, अशायागाजे-  
 जेवना २४ लवणा आता जेवना सुखवेजेवणी- लवणसुव

75RS.

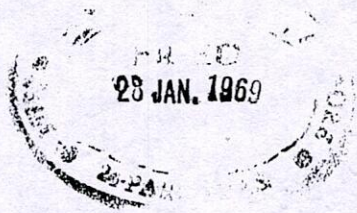

Handwritten vertical text in Devanagari script, possibly a signature or address.

Handwritten text in Devanagari script, likely a letter or document. The text is dense and covers most of the lower half of the page. It appears to be a formal communication or a detailed note.

3R\$50n P



28 JAN. 1961

Handwritten signature or stamp on the right side of the page.

७

Handwritten text in Odia script, likely a receipt or record. It contains names, dates, and amounts, such as '28/1/60', '3 Rupees 50 Paise', and '18/1/60'. The text is arranged in several lines, with some parts appearing to be a list or ledger entries.





AND PLAN FOR SREE SATINDRA NATHMOZUMDAR  
 DIST 24 P.G.S. P.S. BEHALA AT MOUZA PURBABARISH JL  
 No. 23 OLD KHATIAN 32033 UNDER KHATIAN 32033 C.S  
 DAG No. 218C NEW KHATIAN  
 SCALE 16'-0" = 1"-INCH  
 AREA OF LAND SHOWN IN GREEN

AREA PLANE  
 B - K - CH - SPT  
 0 - 0 - 0 - 0

MAHATMA GANDHI ROAD  
 KOWRAH PUKUR KHAL



*Bela Rani Howladar*

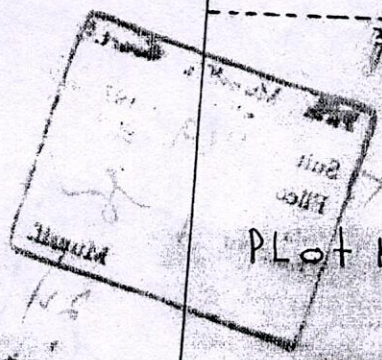
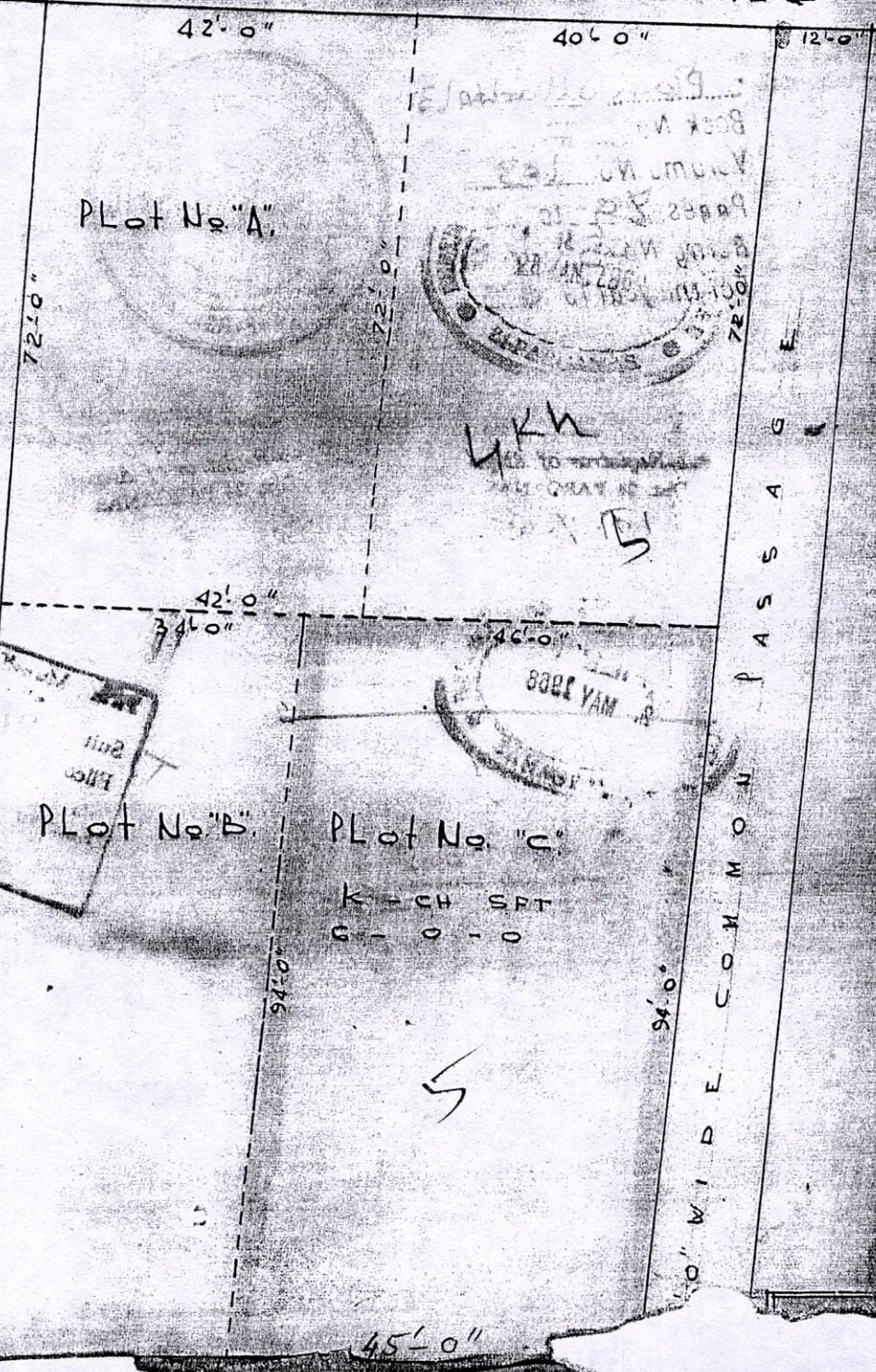

*Handwritten signature and notes at the bottom left.*

THE 5TH COURT OF THE THE MUNSIF AT ALLIPORE  
 T. S. No 149 OF 1968

Sa LINDRA NAIK MAJUMDAR, PHT vs Sm HENARAI DUTTA - Defd  
 PLANNING PLFFS KOBALA PLOT AND DEFD'S KOBALA PLOT  
 ITC S. DAG NO 2186 OF MOVLA PURBA. BANASHA.  
 SCALE: 1 in 20 ft

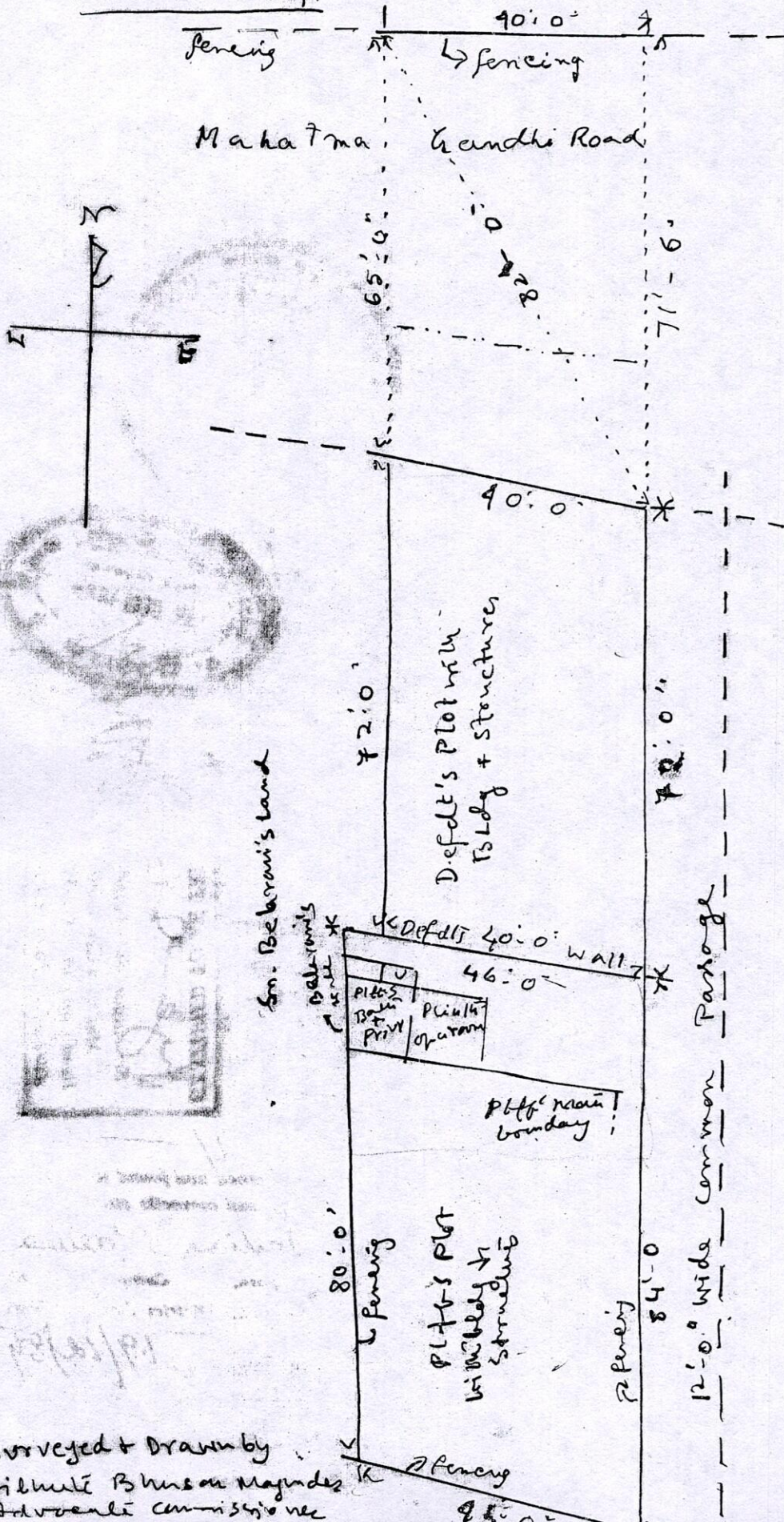

Surveyed & Drawn by  
 Prithuli Bhushan Majumdar  
 Advocate Commissionee